

NOTE: ADDITIONAL PARKING IF REQUIRED
 TO BE ON ADJOINING PROPERTY
 TO WEST (ATTACHED LETTERS)
 NO PARKING ON STREET R/W PERMITTED

SETBACK 2'-0"
 ELITE PRINTING

SETBACK 26'-8"
 ALEXANDER PRINTING

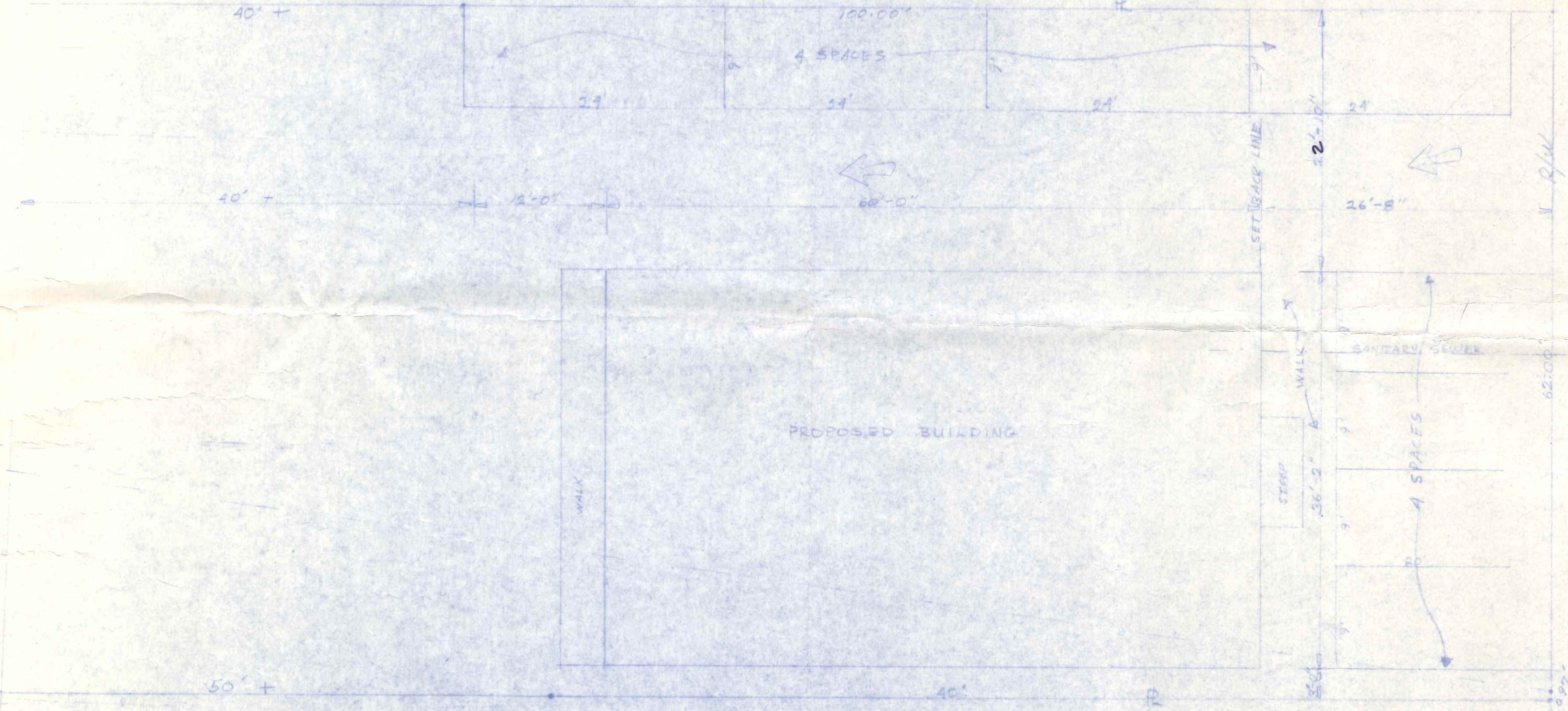

PLOT PLAN 1/8" = 1'-0"

SETBACK 2'-0"
 RAUSCH LUMBER

APPROVED FOR CONSTRUCTION
 12-20-74 RCJ

Engineering Dept.
RECEIVED
 12-16-74
Law
 (Re-submitted)

ALEXANDER OFFICE BUILDING		
11-18-74	GERMANN BUILDERS	SHEET NO.
REVISION	12 E. MAUMEL	1
12-2-74	NARBLEON OHIO	OF 1
209 W. Front		

HEATING & A/C

FURNACES: TWO GAS-FORCED AIR - 80,000 BTU/H. EACH
AIR FILTERS: TWO 20" ELECTRIC - 24,000 BTU EACH - INSTALLED IN FURNACE.
 ALL SUPPLY & RETURN DUCT DIMENSIONS ARE NET, INTERNAL DIMENSIONS.
 ALL SUPPLY & RETURN DUCTS SHALL BE INSULATED WITH 1" THICK DUCT INSULATION.

TOTAL HEAT LOSS : 138,000 BTU/H
 TOTAL SUPPLY : 180,000 BTU/H (INPUT)
 TOTAL COOLING : 18,000 BTU/H (A.H.P.)

ELECTRIC

ELECTRIC SUPPLY SHALL BE 200AMP INTO METER WITH TWO
 100 AMP SUPPLIES FROM METER SOCKET TO ELECTRIC PANELS. 70 AMP
 DISCONNECT OUTSIDE.
 WIRE SIZE - 200A - #3-0 COPPER - 100A - #2 COPPER - WALL RECEPTIBLES 2-20 AMP
 OVERHEAD WIRE - #14 AWG

ALL ELECTRICAL WORK SHALL BE DONE IN
 ACCORDANCE WITH THE NATIONAL ELECTRICAL CODE
 '71 ISSUE

SIDING GROUND

CONNECT THE SW & SE CORNERS TO AN
 8' LONG X 1/2" Ø COPPER GROUND ROD W/ A
 #10 BARE COPPER STRANDED WIRE

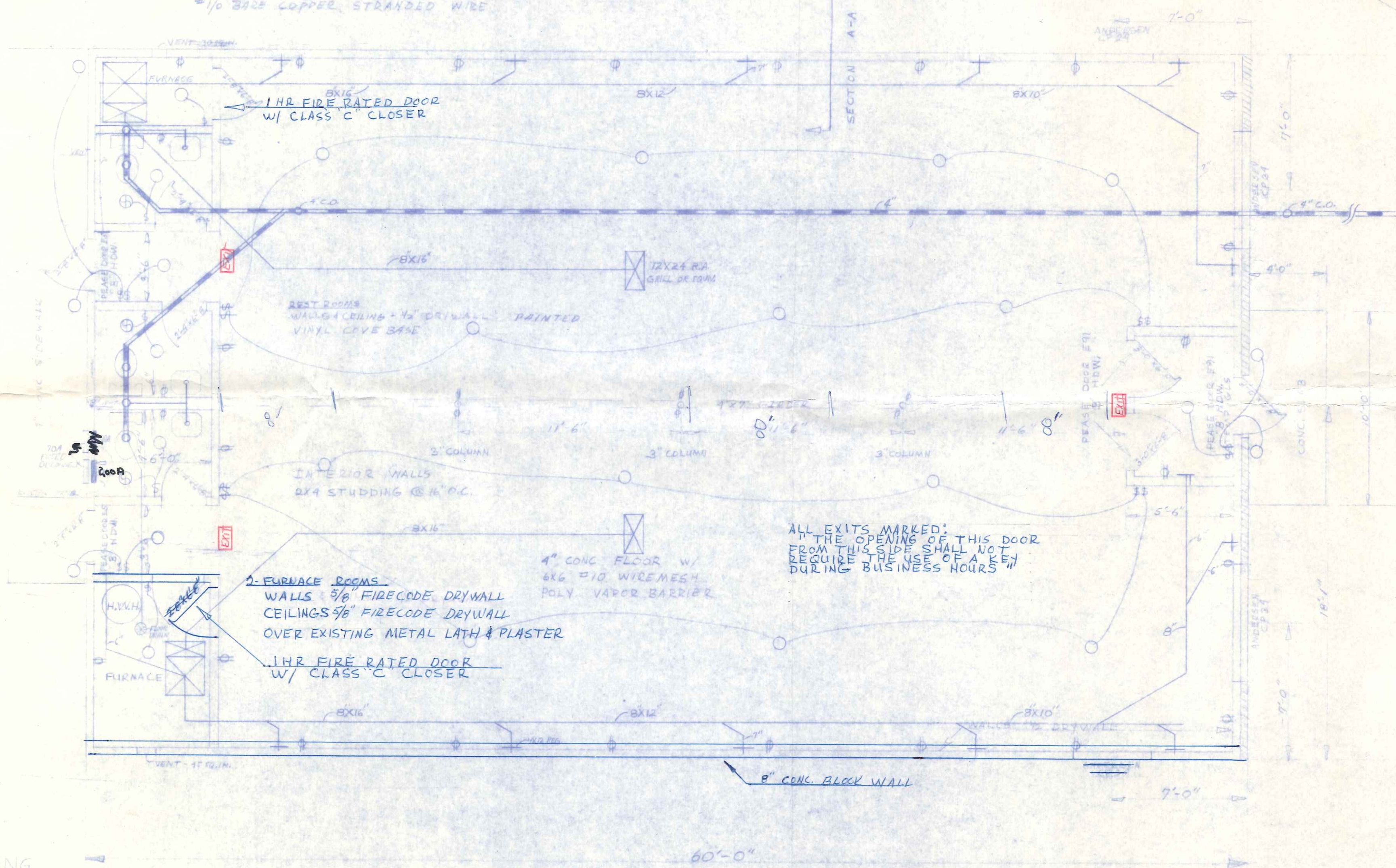

ALL EXITS MARKED:
 "THE OPENING OF THIS DOOR
 FROM THIS SIDE SHALL NOT
 REQUIRE THE USE OF A KEY
 DURING BUSINESS HOURS"

PLUMBING

SANITARY SEWERS: ALL SANITARY SEWER PIPING SHALL BE A.B.S. PLASTIC
 MEETING A.S.T.M. STANDARDS NO. D2661-73.

DOMESTIC WATER PIPING: DOMESTIC WATER PIPING UNDERGROUND SHALL BE
 TYPE K COPPER WITH WROUGHT COPPER FITTINGS. DOMESTIC WATER PIPING ABOVE
 GROUND SHALL BE TYPE L COPPER WITH WROUGHT COPPER FITTINGS.

FIXTURE	COLD WATER	HOT WATER	WASTE	VENT
P-1 WATER SINK	1/2"	1/2"	4"	3"
2 SANITARY	1/2"	1/2"	1 1/4"	1 1/2"

SCALE 1/4" = 1'-0"

Note

- ① EXIT SIGNS SHALL BE PLACED AT ALL REQUIRED EXITS WHICH ARE NOT OBVIOUS AS SUCH, OR WHICH CANNOT BE READILY LOCATED IN EMERGENCY -
- ② METAL SIDING SHALL BE GROUNDING

ELECT INSP

ALEXANDER OFFICE BUILDING		ETN
11-18-77	GERVA S. BUILDERS	
REVISED 12-2-77	JOSE BAILEY	2
NATIONAL FIRE INSURANCE CO.		

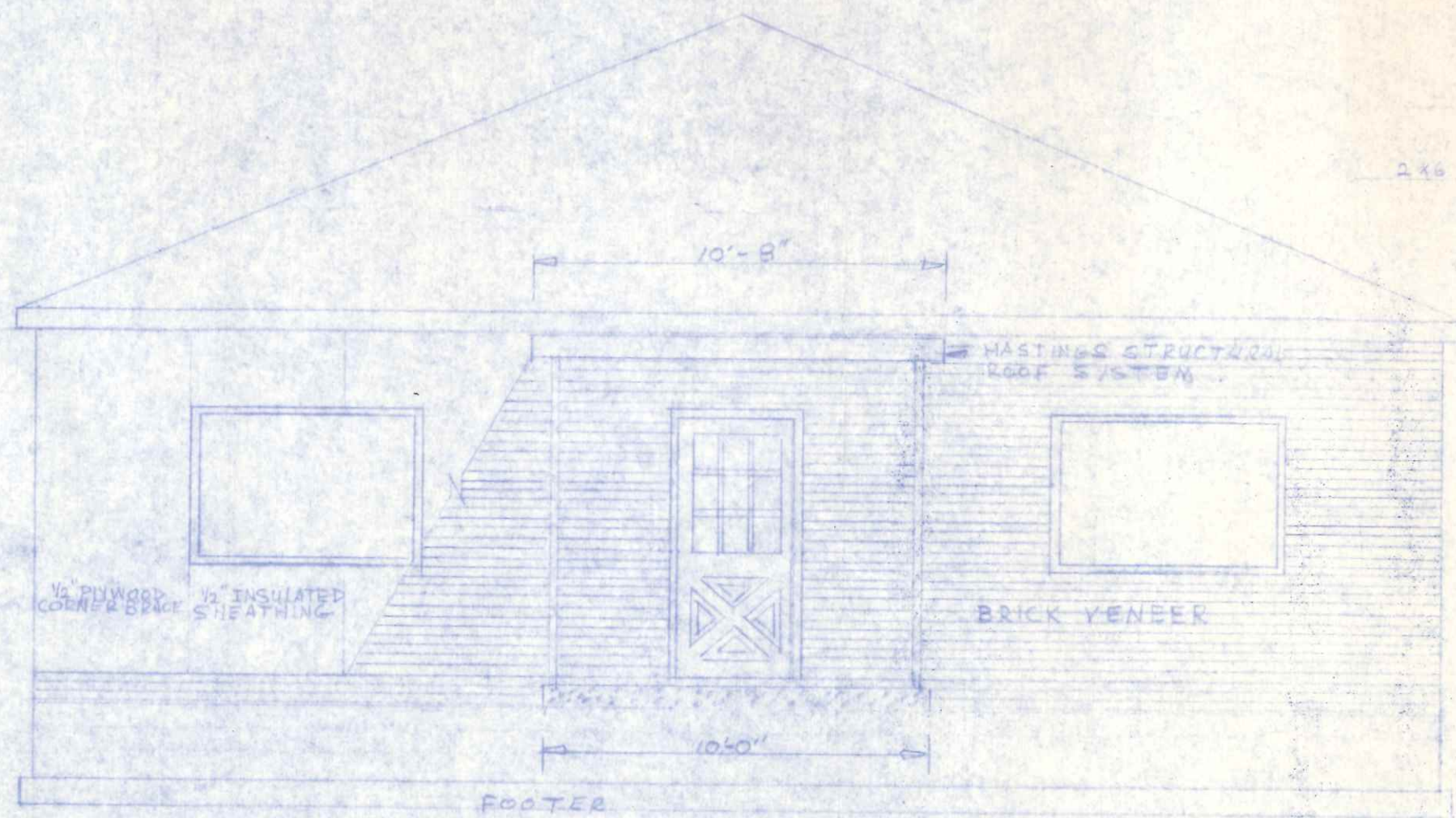

FRONT ELEVATION

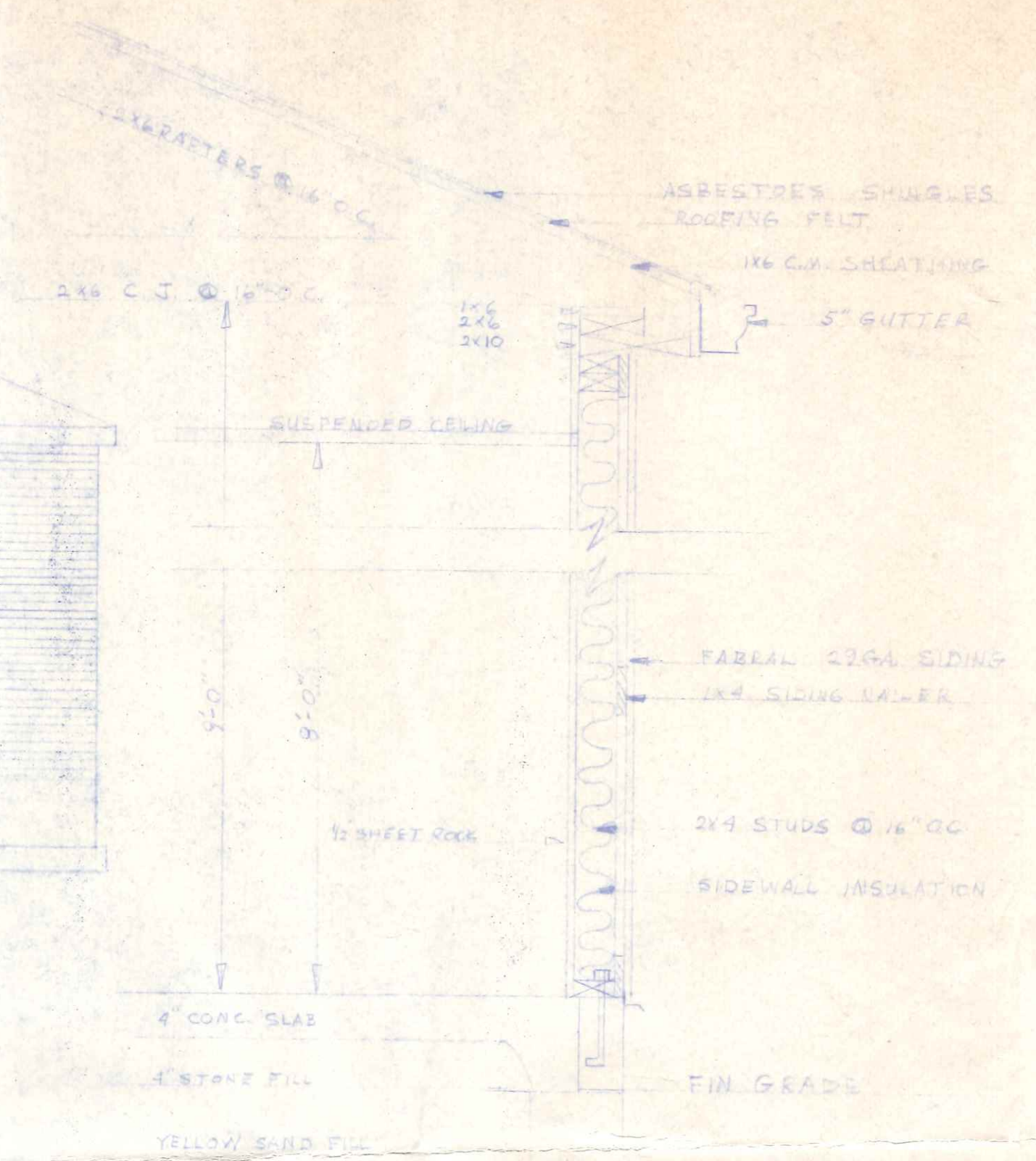

SECTION A-A
7'-0"

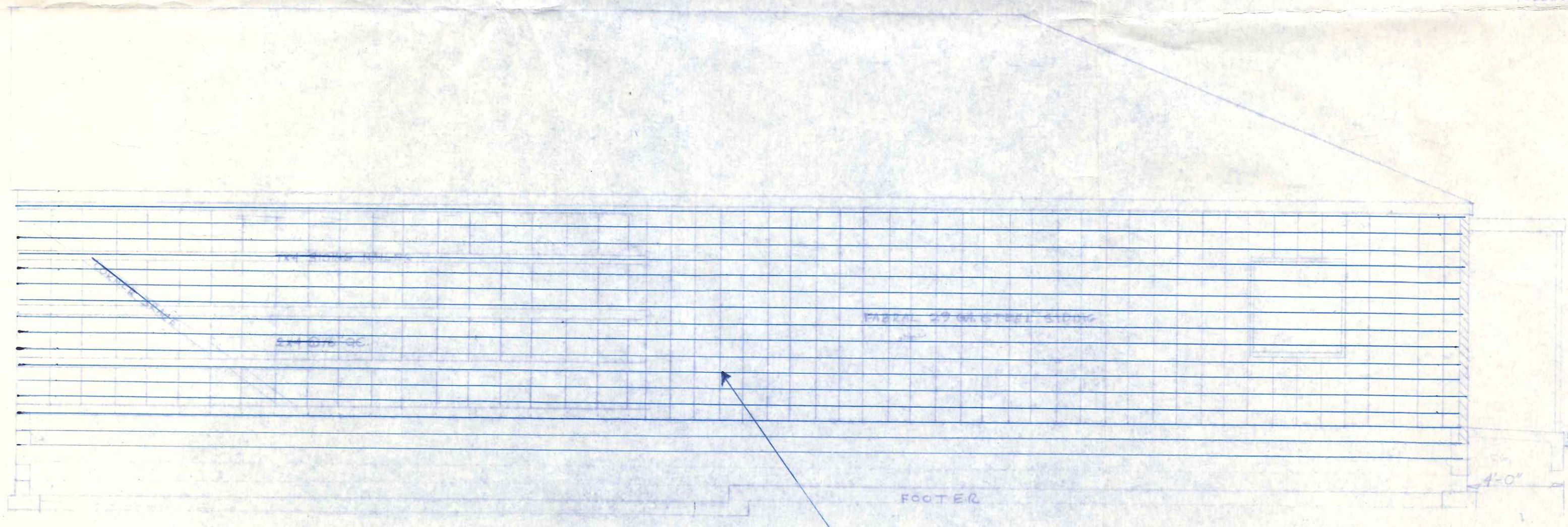

LEFT SIDE ELEVATION

8" CONC. BLOCK WALL w/BURAWALL EVERY 3RD ROW TO ROOF LINE NO DOOR OR WINDOW OPENINGS

ALEXANDER FENCE BUILDING		
11-18-74	GERMAN EUTERS	3
	128 E MAIN ST	3
	NAPOLIEN ST	4

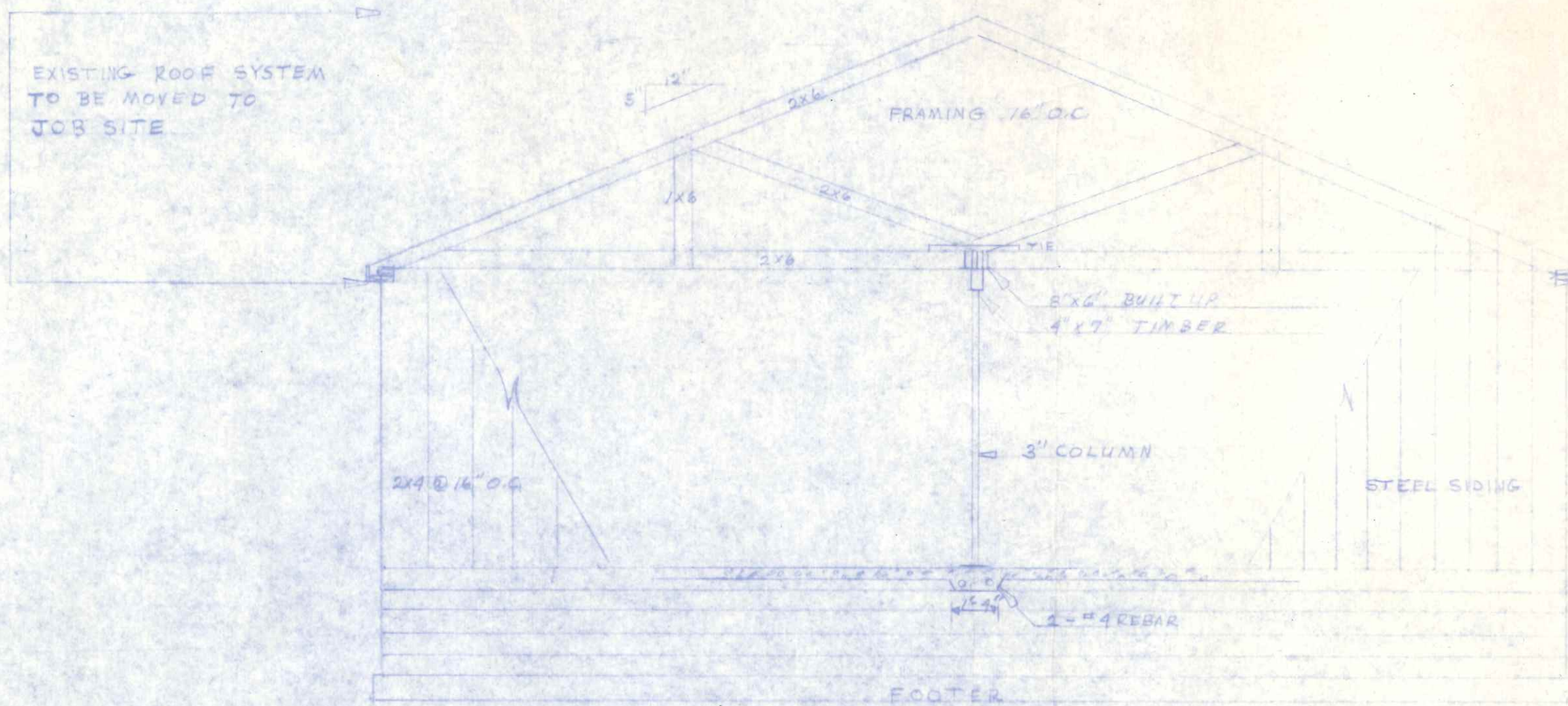

REAR ELEVATION

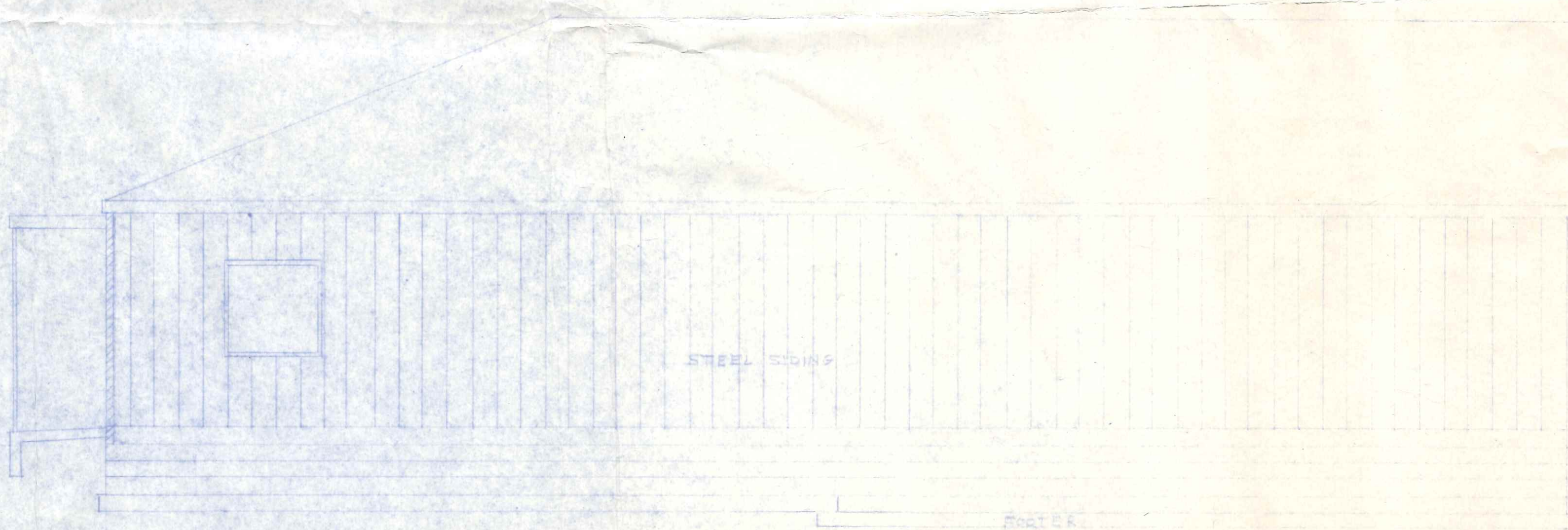

RIGHT SIDE ELEVATION

ALEXANDER OFFICE BUILDING		
11-12-22	GERMANN FULLER	SHEET
	W. E. HAUSER	4
	NAPLES, FLA.	